RAMBLIN' AROUND

2022 STUDENT GUIDE TO CHICAGO

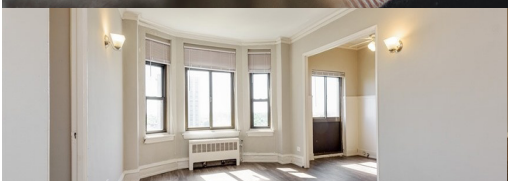

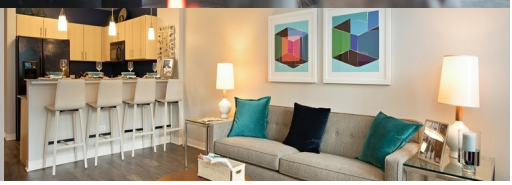

1033
W. LOYOLA

THE
Morgan
at Loyola Station

APARTMENT & COMMUNITY FEATURES

- Pet friendly
- Spacious floor plans
- City and lake views
- Wood-style flooring
- Resident lounge

(833) 831-1287

1033WLoyola.com

LOCAL
BY LARAMAR

APARTMENT & COMMUNITY FEATURES

- Washer/dryer in unit
- Concierge
- Pet friendly
- Fitness center
- Rooftop deck

(773) 467-7306

morganatloyolastation.com

LARAMAR

Table of Contents

Welcome to Loyola 4

Good Neighbor Policy 5

Important contacts 6

Social Media 8

How to Get Around 9

Student Discounts 11

Study Spots 18

LAKE SHORE CAMPUS (LSC) BUSINESS DIRECTORY

Map 12
Arts supply 13
Banks 13
Bookstores 13
Clothing donation/recycling 13
Coffee, Tea & Bakeries 14
Cycling 14
Dry cleaners/tailors 14
Fitness/gyms 14
Grocery/pharmacy 15
Health/beauty 15
Hotels 15
Museums/galleries 15
Recreation 15
Restaurants 16
Salon/spa 19
Services 20
Shopping/more 21
Sweet treats 21
Theaters/art 22
Theaters/movies 22
Vintage 22

WATER TOWER CAMPUS (WTC) BUSINESS DIRECTORY

Map 30
Banks 31
Bookstores 31
Coffee, Tea & Bakeries 31
Dry cleaners 31
Grocery/convenience stores 31
Health/beauty 31
Hotels 31
Museums 32
Restaurants 32
Salon/spa 33
Services 33
Shopping/more 33
Sweet treats 34
Tanning 34
Theaters 34

HEALTH SCIENCE CAMPUS (HSC) BUSINESS DIRECTORY

Map 36
Banks 37
Bookstores 37
Cleaners 37
Entertainment 37
Grocery/Convenience 37
Food 37
Recreation 39
Salon/Spa 39
Services 39
Salon/spa 39
Services 39
Shopping/More 39

Welcome to Loyola!

This guide serves as your one stop shop to know where and what is located around the Lake Shore, Water Tower, and Health Science campuses. Inside this guide includes over 700 business listings from tasty restaurants, grocery stores, museums, local shops to health clubs and pharmacies. Also included is information on how to get around the city via public transportation, where to study, and what you can save on by using your Loyola I.D.

Lake Shore Campus is Loyola's main residential campus, it's located in the Edgewater and Rogers Park neighborhoods on Chicago's North side. It is situated along the shores of Lake Michigan which makes Loyola one of the most picturesque universities in the Midwest. Edgewater literally hugs the water's edge, with miles of beaches and green spaces to relax in. Woven in the fabric of the community is a rich mix of cultures highlighted in its global cuisine, specialty grocery stores, and best antique, vintage, and resale shops. Or experience an innovative production at many acclaimed storefront theaters. Rogers Park is one of Chicago's most diverse neighborhoods, with over 40 different languages spoken. As you might expect, the neighborhood's dining options are just as diverse. It's an inviting urban stretch with cobblestone streets, sprawling murals, three award-winning theatres, live music venues, art studios, galleries, and more.

Water Tower Campus located next to Chicago's famed "Magnificent Mile," Loyola's Water Tower Campus offers invaluable access to locally and nationally recognized Fortune 500 companies. Loyola's downtown campus has placed students in the heart of the city, offering internships, networking, and career opportunities. It's high-end boutiques, and restaurants favored by celebrity's past and present all give this neighborhood its star power.

Health Science Campus is located in the village of Maywood, a residential community just west of the Water Tower campus. Loyola's Health Science campus is home to 980 faculty members and more than 2,200 students enrolled in Stritch School of Medicine, Niehoff School of Nursing, Parkinson School of Health Sciences and Public Health, biomedical programs of The Graduate School, and a health sciences research enterprise. Undergraduates have very limited contact with this campus, but nursing students may be assigned there for clinicals.

Loyola University Chicago's Guidelines to Campus are focused on the safety, health, and well-being of our community as our top priority. Now more than ever, we are called together to care for ourselves, each other, and the broader community. The policies and protocols in this document are designed to support safety and our mission to provide a first-class, Jesuit, Catholic education that prepares our students to serve humanity through learning, justice, and faith.

Good Neighbor Policy: Students are expected to conduct themselves as mature and responsible members of the Chicago and Loyola communities. As such, they are responsible for upholding all federal, state, and city laws and ordinances, especially those relating to noise, traffic, parking, zoning, and consumption of alcohol. In addition, they are expected to foster an atmosphere that nurtures positive educational pursuits, an understanding and tolerance of those with different cultural and political points of view, and an environment that encourages responsible behavior.

All members of the Loyola community, including non-Loyola partners and neighbors, have the right to report alleged student misconduct to the University. All reports will be reviewed by university staff and, where potential violations of the Community Standards are found, staff will follow up on the report.

https://www.luc.edu/osccr/studentconduct/incidentreport/

IMPORTANT CONTACTS

Off-Campus Emergency When emergency personnel are needed	**911**
Off-Campus Non-Emergency To file a report or request a city service	**311**
On-Campus Emergency Campus Safety	**44.911**
Campus Safety	**773.508.7233**
COVID Safety	**773.508.7707** COVID-19report@luc.edu
Loyola University Campus Transportation	**773.508.7036**
8-Ride	**773.508.RIDE (7433)** or the TripShot App
Off-Campus Housing Lakeside Management	**773-274-8001**
Wellness Center* LSC	**773.508.2530**
Wellness Center* WTC	**312.915.6360**
Wellness Center* HSC	**708.216.3156**
Dial A Nurse/Counseling Appointments	**773.508.8883**
Alderwoman Maria E. Hadden 49th Ward	**773.338.5796** office@49thWard.org
Alderman Harry Osterman 48th Ward	**773.784.5277** ward48@cityofchicaog.org
Alderman Brendan Reilly 42nd Ward	**312.744.3062** ward42@cityofchicago.org
Alderman Brian Hopkins 2nd Ward	**312.643.2299** ward02@cityofchicago.org
Mayor of Maywood Nathaniel George Booker	**708.450.6329** nbooker@maywood-il.org
Maywood Village Hall	**708.450.6301**

NEAREST TO LAKE SHORE CAMPUS

Presence Saint Francis Hospital
355 Ridge, Evanston
847.316.4000

Police Station (24th District)
6464 N. Clark
312.744.5907

WATER TOWER CAMPUS

Northwestern Memorial Hospital
251 E. Huron
312.926.2000

Police Station (18th District)
1160 N. Larrabee
312.742.5870

NEAREST TO HEALTH SCIENCE CAMPUS

Loyola Medicine
2160 S 1st Ave
Maywood, IL 60153
888.584.7888

Gottlieb Memorial Hospital
701 W North Ave
Melrose Park, IL
708.681.3200

Maywood Police Department
125 S Fifth Ave
708.450.4450

North Riverside Police Department
2359 Des Plaines Ave
708.447.9191

* Each Loyola Student is entitled to six (6) free counseling appointments. Call the LSC Wellness Center phone number to schedule your appointment or for more information/services.

Loyola University Chicago
Department of Neighborhood Initiatives
6330 N. Sheridan Road
Phone: 773.508.7450
LUC.edu/neighborhood
@ramblin_around

Edgewater Chamber of Commerce
1210 W. Rosedale Ave.
Phone: 773.561.6000
edgewater.org
info@edgewater.org
@edgechamber

Maywood Chamber of Commerce
209 S 3rd Ave
Phone: 708.345.7077
maywood-il-mcc.com

Rogers Park Business Alliance
1448 W. Morse Ave. Phone:
773.508.5885
rpba.org
RogersParkBA
@RogersParkBA

A publication for students, by students: A special thanks goes out to student workers Mia Roman and Jillian Green for all their invaluable efforts in creating this guide for students. Ramblin' Around content was managed by Cecilia Rodriguez and Summur Roberts with the Department of Neighborhood Initiatives in cooperation with Sandi Price, and Ana Bermúdez of the Rogers Park Business Alliance and Christina Pfitzinger, Carla Krajcir, and Naketa Washington of the Edgewater Chamber of Commerce.

STAY CONNECTED

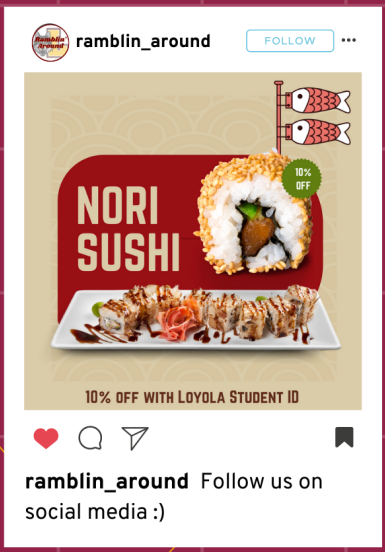

Instagram:
@ramblin_around

Follow for Business Highlights, Discounts & Events

HOW TO GET AROUND

BIKING OPTIONS

Chainlinks Bike Rentals and Repairs: Chainlinks is a student operated and managed bicycle shop that provides bike maintenance and storage for Loyola students and the local community.

Divvy Bikes: Renting Divvy Bikes are a great way to explore Chicago. With 600 bike rack locations and 6000 bikes, Divvy is accessible and inexpensive to use.

CAMPUS TRANSPORTATION

Intercampus Shuttle Service & Tracker: Loyola seeks to provide efficient, convenient, and safe transportation options for students, staff, and visitors. Loyola intercampus shuttle will be back in operation at 100% capacity in the Fall of 2021.

8-Ride: 8-Ride is a ride service that Loyola students can reserve to get around during late hours. Vehicles will pick up and drop off students in roughly a one mile radius of campus. 8-RIDE will be back in operation at 100% capacity in the Fall of 2021.

CHICAGO TRANSIT AUTHORITY

The most accessible methods of CTA transportation for Loyola students are the CTA 147 Outer Drive Express and CTA 151 Sheridan bus routes. The nearest train stop to the Lake Shore Campus is the CTA Red Line Loyola stop while the nearest train to the Water Tower Campus is the CTA Red Line Chicago stop. Students can also take the CTA Blue line to get to the Maywood area near the Health Science Campus.

LUC CTA U-Pass: The CTA U-Pass is a fare card that grants college students unlimited rides on CTA buses and "L" trains. U-Pass cards are valid for up to 7 years and can be used as a regular reloadable fare card between semesters.

CTA Transit Tracker: The CTA Transit Trackers enable users to track bus and train schedules as well as additional alerts regarding maintenance or relevant updates.

Moovit: Moovit is a navigation app that provides a variety of route directions including walking, bik- ing, driving, Divvy and public transit networks as well as considering pricing and ETA information for external ride-hailing apps like Uber and Lyft.

PACE Bus: PACE Suburban Bus is the premier suburban transit provider, safely and efficiently moving people to work, school, and other regional destinations. Pace's family of public transportation services offer affordable and environmentally responsible transit options for the residents of 284 municipalities in Cook, Will, DuPage, Kane, Lake and McHenry counties. The backbone of Chicago's suburbs, Pace serves tens of thousands of daily riders.

Check out these maps to see where various CTA stops are at the Lake Shore Campus , the Water Tower Campus and the Health Science Campus.

LOYOLA LIMITED

Loyola University Chicago Undergraduate Student Enterprises

Loyola Limited gives undergraduate students more than just a typical internship experience. By empowering students to run and manage their own businesses, they obtain hands-on experience and knowledge that enables them to be prepared for their post-graduate careers.

THE FLATS AT LOYOLA STATION

The first student-run and managed guesthouse in the nation, offering exceptional and dedicated service to its guests.

info@loyolaflats.com
loyolaflats.com

inQbate

Loyola Limited's marketing venture that helps Chicago businesses expand their reach and multiply their impact through strategic, data-driven solutions.

inQbate@luc.edu
inqbateluc.com

Ireland's PUB 10

COFFEE | TAP | LOUNGE
est. 2014

Loyola's first and only student-run pub, where anyone is welcome to visit, grab a drink, and relax.

irelands@luc.edu
irelandsluc.com

CHAINLINKS

EST. 2017
BIKE SHOP
REPAIR & RENTAL

The nation's first student-run bicycle shop providing a full menu of bike maintenance and high-quality rental bikes.

chainlinksloyola@gmail.com
chainlinksluc.com

loyolalimited.com
loyolalimitedCEO@luc.edu

2021-2022 LUC STUDENT DISCOUNTS

LET'S GET READY TO RAMBLE

Lakeshore

Dining		
Another Bite	15% off with ID	6632 N Clark
Devon Market	10% off grocery with ID	1440 W Devon
Ethiopian Diamond	15% off with ID	6120 N Broadway
Flaco's Tacos	10% off with ID	1116 W Granville
Giordano's	10% of dine-in with ID	6836 N Sheridan
Great Wall Chinese	Discounted price on lunch combos with ID	6748 N Sheridan
McDonald's	10% off with ID	6231 N Broadway
Mickii's	10% off online orders	Rogers Park
Subway	10% off with ID	6449 N Sheridan
Uncommon Ground	20% off with ID	1401 W Devon
Taichi Bubble Tea	10% off with ID (Mondays)	6800 N Sheridan
Dunkin Donuts	10% off with ID	6332 N Broadway
Hello Thai	10% off with ID	1215 W Devon
Nori Sushi	10% off with ID	1235 W Devon
Sky Thai	10% off with ID	1320 W Devon

Health, Beauty , & Wellness		
Elegance Beauty Salon	$15 haircuts with ID	1049 W Granville
North Loft Yoga	10% off membership|3 classes for $29|2 weeks unlimited classes for $39	6560 N Sheridan
Passionate Nail & Tan	10% off with ID	6426 N Sheridan
Salon Echo	$40-$55 student haircuts	1134 W Bryn Mawr
Silky Threading & Waxing	15% off with ID	1051 W Granville
Smitty's Barber Shop	$15 haircuts with ID	1525 W Devon
Sonia Salon	25%-30% off weekdays, 20% off weekends in most services with ID	5053 N Clark
Tricoci	20% off services with ID on Mondays	6458 N Sheridan

Entertainment		
New 400 Theater	$1 off with ID, $4 tickets on Wednesdays	6746 N Sheridan
Raven Theatre	$15 tickets with ID	6157 N Clark
Theater Above the Law	$15-$20 off tickets with ID	1439 W Jarvis
Third Coast Comics	10% off with ID	6443 N Sheridan

Water Tower

Dining		
Epic Burger	10% off with ID	40 E Pearson
Flacos Tacos	10% off with ID	46 E Chicago
Friends Station	10% off with ID	800 N State
Friends Ramen	10% off with ID	808 N State
Mister J's	10% off with ID	822 N State
Papa John's	30% off order with promo code LOYOLA	230 W Division
Silver Spoon Thai	10% off with ID	710 N Rush St
Scoops Dessert Bar	10% off with ID	838 N State

Other		
The Art Institute of Chicago	Free admission with ID	111 S Michigan
Chicago Sports Museum	$8 tickets with ID	835 N Michigan
Levi's	15% off with ID	600 N Michigan
The Escape Game Chicago	10% off of any game Monday-Thursday. Must call to book & redeem	42 E Ontario

Contact Cecilia Rodriguez at crodriguez8@luc.edu or visit the LUC Community Relations website for further questions on Ramblin' Around Student Discounts

LAKE SHORE CAMPUS

Campus Safety | Community Security | Wheelchair Ramp | 136 147 151 155 36 CTA Bus Stops

DIRECTORY

ACADEMIC / STUDENT SERVICES

Arnold Fine Arts Annex	31
Alfie Norville Practice Facility	11
Burrowes Hall	46
BVM Hall	40
Centennial Forum	9
Coffey Hall	28
Crown Center for the Humanities	12
Cudahy Library	17
Cudahy Science Hall	20
Cuneo Hall	21
Damen Student Center	13
"L" Stop University Bookstore	
Doyle Center	6
Dumbach Hall	16
Flanner Hall	25
Flex Lab	32
Gentile Arena	14
Halas Sports Center	22
Institute of Environmental Sustainability	41
Loyola Information Commons	18
Loyola Hall	5
Madonna della Strada Chapel	19
Mundelein Center	27
Norville Athletics Center	15
Quinlan Life Sciences Center	26
Sullivan Center / Student Services	45

STUDENT HOUSING

Bellarmine Hall	1
Campion Hall	3
Canisius Hall	52
de Nobili Hall	38
Fairfield Hall	49
Fordham Hall	23
Georgetown Hall	44
St. Louis Hall	48
LeMoyne Hall	34
Marquette Hall	53
Marquette South	54
Messina Hall	50
Mertz Hall	10
Regis Hall	33
San Francisco Hall	43
Santa Clara Hall	8
Seattle Hall	36
Simpson Living-Learning Center	35
St Joseph's Hall	4
Spring Hill Hall	51
Xavier Hall	37

OTHER

Arrupe House	7
Gonzaga Hall	55
Granada Center	24
University Bookstore	
Campus Safety Office	
Wellness Center	
Hampton Inn at Loyola Station	2
Hopkins House	47
Hoyne Avenue Athletic Fields	30
Ignatius House	39
Piper Hall	29
Sherry Hall	42

ART SUPPLYS

***Aartwerk**
1141 W. Granville
773.217.6604
aartwerk.com

Blick Art Materials
1755 Maple
847.425.9100
dickblick.com

BANKS

***Bank of America**
6742 N Sheridan • 844.401.8500
7516 N. Clark • 773.508.1480
bankofamerica.com

***BMO Harris Bank**
6556 N. Sheridan
773.381.7000
harrisbank.com

***Byline Bank**
5342 N. Broadway • 773.293.4760
6945 N. Clark • 773.761.4300
bylinebank.com

Chase
6415 N. Sheridan • 773.508.6417
chase.com

***Devon Bank**
6445 N. Western • 773.465.2500
devonbank.com

Fifth Third Bank
5918 N. Broadway • 773.989.2100
53.com

***Old National Bank**
1058 W. Bryn Mawr
773.989.2063
oldnational.com

PNC Bank
5247 N. Broadway
773. 334.2001
pnc.com

***Wintrust Rogers Park**
7555 N. Western • 773. 262.1100
rogersparkbank.com

BOOK STORE

Alleycat Comics
5304 N Clark • 773. 907.3404
alleycatcomics.com

***Armadillo's Pillow Inc.** ♀
6753 N. Sheridan • 773.761.2558
armadillospillow.com

Loyola University Chicago Bookstore (LSC)
6435 N. Sheridan • 773.508.7350
bkstr.comloyolachicagostore/home

***Third Coast Comics**
6443 N Sheridan • 847. 863.7450
thirdcoastcomics.com

Women & Children First ♀
5233 N Clark • 773.769.9299
womenandchildrenfirst.com

***Heirloom Books**
6239 N Clark • 239.595.7426
heirloomchicago.com

CLOTHING DONATION/ RECYCLING

***Care For Real** (Donations)
5339 N. Sheridan • 773.769.6182
careforreal.org

Drop Off Recycling
6441 N. Ravenswood
312.744.3099
chicagorecyclingcoalition.org

***Howard Area Community Center** (Donations)
7648 N. Paulina • 773.262.6622
howardarea.org

The Brown Elephant
5404 N. Clark • 773.271.9382
howardbrown.org

United Church of Rogers Park (Donations)
1545 W Morse • 773. 761.2500
ucrogerspark.org

SYMBOL KEY

Student Discount
Show your Loyola ID

POC Owned Business

Women Owned Business

LGBTQ+ Owned Business

* BUSINESS MEMBERS OF EDGEWATER CHAMBER OF COMMERCE OR ROGERS PARK BUSINESS ALLIANCE

COFFEE, TEA AND BAKERIES

Archie's Cafe
1228 W. Loyola • 773.856.0899
facebook.combertafly1

Athena Board Game Cafe
1418 W. Howard • 872.208.3172
athenabgc.com

***Charmers Cafe**
1500 W Jarvis • 773.743.2233
charmerscafe.com

***Cookies & Carnitas Cafe**
5940 N Broadway
773. 769.2900

Dunkin Donuts
6332 N Broadway • 773.973.0829
1200 W. Loyola • 773.381.7478
1357 W. Morse • 773.274.7300
6970 N. Clark • 773.508.0433
dunkindonuts.com

Ellipsis Coffeehouse
1259 W Devon
773.654.1589
ellipsiscoffeehouse.com

Happy Monday Coffee
1307 W Hollywood Ave
312.392.16440
happymondaycoffee.com

Kyoto Black
1445 W Devon • 773. 573.8514
kyotostylecoffee.com

***Life's Sweet Inc.**
6621 N Clark • 312.259.7148
lifessweetinc.com

***Metropolis Coffee**
1039 W. Grandville
773.764.0400
metropoliscoffee.com

***pHlour Bakery**
1138 W Bryn Mawr
773.293.6135
phlour.com

Rewired Pizza Café and Bar
1100 W Thorndale • 773.360.1621
rewiredcafe.com

Sauce & Bread Kitchen
6338 N Clark St
773. 942.6384
sauceandbread.com

***Smack Dab**
6730 N Clark
872. 241.9111
smackdabchicago.com

Sol Cafe
1615 W Howard • 773.961.8289
solcafechi.com

***Starbucks**
6738 N. Sheridan • 773.743.0417
6350 N. Broadway • 773.274.2638

***Tbaar**
1223 W. Devon • 872.228.7988
tbaar.com

The Common Cup
1501 W Morse • 773.961.7019
thecommoncupchi.com

***Honeybear Cafe**
7036 N Clark • 773.754.7450
honeybearrp.com

Tropical Smoothie Cafe
6448 N. Sheridan • 773.961.8591
tropicalsmoothiecafe.com

CYCLING

Gary's Cycle Shop
6317 N Clark • 773.743.4201
garyscycleshop.com

Loyola ChainLinks
1100 W Sheridan
773. 508.2440
luc.edu/biketoloyola/getabike/chainlinks/

***Roberts Cycle**
7054 N Clark • 773.274.9281
robertscycle.com

The Recyclery Collective
7628 N Paulina • 773.262.5900
therecyclery.org

***Clark Spincycle, Inc.**
6725 N. Clark • 773.274.5070

DRY CLEANERS/ TAILORS

Cameo Cleaners
1433 W. Morse • 773.764.7090

Clark Spincycle, Inc.
6725 N Clark • 773.274.5070

Eve's Cleaners
1457 W. Devon • 773.465.0414

Greener Cleaner
5312 N Broadway • 773.784.8439
greenercleaner.net

Isel's Cleaners
1324 W Devon • 773.761.9445

Jarvis Coin Laundry
7368 N. Greenview
773.262.9192

Smile Cleaners
1132 W Thorndale Ave,
773. 784.2464

Tanya Tailor
7100 N Sheridan • 224.595.9590
tanyatailor.com

Kenny The Kleener
7451 N Clark • 773.857.0730
kennythekleener.com

Lake Shore Cleaners & Laundry
1035 W. Granville • 773.761.2254

Sudz Laundry
1425 W. Morse • 773. 465.3806

Thorndale Cleaners
1112 W. Thorndale
773.334.0512

FITNESS/GYMS

Anytime Fitness
1346 W. Devon • 872.888.8525
5417 N. Broadway • 773.654.3244

***Bezz Training**
6033 N Sheridan Road
312.626.7000
bezztraining.com

Centered Studio
7009 N. Glenwood
312.381.0000
centered.studios.com

Chicago Ballet Arts
915 Foster • 847.859.6066
chicagoballetarts.org

***Chi.Town Shakti**
1343 W. Devon • 773.262.9256
chi-townshakti.com

***Curves**
1354 W. Devon • 773.882.0857
chi-townshakti.com

***Edgewater Athletic and Swim Club**
1040 W. Granville • 773.262.2455
edgewaterathletic.com

***Edgewater Fitness Center**
1106 W. Bryn Mawr
773.728.2660
chicagonfc.comlocations.html

Freddie's Modern Kung Fu
1642 W. Howard • 773.465.8888
freddiesmodernkungfu.com

***Glenwood Dance Studio**
7017 N. Glenwood
773.769.7715
glenwooddancestudio.com

* BUSINESS MEMBERS OF EDGEWATER CHAMBER OF COMMERCE OR ROGERS PARK BUSINESS ALLIANCE

Halas Sports Center
6458 N. Winthrop • 773.508.2602
luc.edu/campusrec/halas/

Kung Fu Academy of Chicago
6751 N. Sheridan • 773.761.8751

***Orange Shoe Personal Fitness**
5609 N. Clark • 773.654.3863

***Orangetheory Fitness**
1126 W. Granville • 773.234.0311
orangetheory.comen-us/

PXM - Powered by Movement Fitness
5757 N Ridge Ave
773. 944.0300
pxmfitness.com

***Rogers Park Moves**
1445 W. Morse • 773.357.7667
vagaro.comus04/rogerspark-moves

***Vitality Yoga and Bodywork**
6960 N. Sheridan • 773.895.6124
chicagoyogagarden.com

V-Tone Fitness
1550 W. Jarvis • 312.929.3125
vtonefitness.com

GROCERY/PHARMACY

***7 - Eleven**
6401 N. Sheridan • 773.764.3976

Aldi
6221 N. Broadway • 855.955.2534

Clark Super Food Market and Liquors
6647 N. Clark • 773.465.6234

CVS
6510 N. Sheridan • 773.338.2572

***Devon Market**
1440 W. Devon • 773.338.2572
devonmarket.com

***Glenwood Sunday Market**
Glenwood and Morse Avenues
773.508.5885
glenwoodsundaymarket.org

Jewel - Osco
1763 W. Howard • 773.274.1287

***Mariano's**
5201 N. Sheridan • 773.506.0558

***Morse Fresh Market**
1430 W. Montrose • 773.973.3765
morsefreshmarket.com

Rogers Park Fruit Market
7401 N. Clark • 773.262.3663

***Super Foods Inc.**
1049 W Bryn Mawr
773.728.3900
superfoodandliquors.com

Supermercado Amigo, Inc.
7023 N. Clark • 773.381.2555

Supermercado Roman
6978 N. Clark • 773.743.2525

Supermercado Y Taqueria La Chapala
7117 N. Clark • 773.465.3907

Talard Thai
5353 N Broadway • 773.942.6566

Whole Foods Market
6009 N. Broadway
773.506.7600

HEALTH/BEAUTY

Sally Beauty Supply
7455 N. Clark • 773.274.8543

***Beauty Nova**
1751 W. Howard • 847.293.6237

***International Salon Spa**
6560 N Sheridan • 773.338.2503
internationalsalonspa.com

HOTELS/RENTALS

***Hampton Inn Hotel**
1209 W. Albion • 312.265.5800

***Hilton Garden Inn Chicago North Shore/ Evanston**
1818 Maple Ave, Evanston
847.475.6400

House 5863 Bed & Breakfast
5863 N. Glenwood
773.682.5217
house5863.com

Lakeside Management
1040 W. Granville • 773.274.8000
lakesidemanagement.org

***The Flats at Loyola Station**
1216 W. Authur • 312.508.0200
loyolaflats.com

***Lang House Bed**
7421 N. Sheridan • 773.764.9859
langhouse.com

Super 8
7300 N. Sheridan Rd.
773. 973.7440

MUSEUMS/GALLERIES

6018North
6018 North Kenmore Ave
773.271.4918
6018north.org/

Burrows Art Galleries
6902 N. Glenwood
847.274.5500
burrowsartgalleries.com

Chicago Mosaic School - Gallery of Contemporary Mosaics
1101 W. Granville Ave.
773.856.6777
chicagomosaicschool.com

***Edgewater Historical Society**
5358 N. Ashland • 773.506.4849
edgewaterhistory.org/ehs/

Gerber/Hart Library
6500 N. Clark • 773.381.8030
gerberhart.org

***Greenleaf Art Center**
1806 W. Greenleaf • 773.465.4652
greenleafartcenter.com

PO Box Collective
6900 N. Glenwood
773.216.5556
facebook.comPOBoxCollective/

***Rogers Park/West Ridge Historical Society**
7363 N. Greenview
773.764.4078
rpwrhs.org

***Roman Susan Art Gallery**
1224 W. Loyola • 773.270.1224
romansusan.org

The Leather Archives & Museum
6418 N. Greenview
773.761.9200
leatherarchives.org

Wedge Projects
1448 W. Howard • 847.826.4531
wedgeprojects.net

RECREATION

Berger Park Cultural Center
6205 N. Sheridan • 773.761.0376

Broadway Armory Park
5917 N. Broadway
312. 742.7502

Chicago Park District
chicagoparkdistrict.com

* BUSINESS MEMBERS OF EDGEWATER CHAMBER OF COMMERCE OR ROGERS PARK BUSINESS ALLIANCE

Chicago Park District Kathy Osterman Beach
5800 N. Lake Shore Dr.
312.742.5121

Diversey Driving Range and Miniature Golf
141 W. Diversey • 773.661.0105
diversey.cpdgolf.com

Leone Park & Beach House
1222 W. Touhy • 773.262.7929
chicagoparkdistrict.comparks-facilities/leone-beach

Loyola Park Field House
1230 W. Greenleaf
773.262.8605

Mile of Murals Project
On Glenwood between Pratt and Estes
mileofmurals.comhome.html

Sydney R. Marovitz Golf Course
3701 N Recreation
773.661.0140
sydneymarovitz.cpdgolf.com

RESTURANTS

AMERICAN

Ann Sather
1147 W. Granville • 773.274.0557
annsather.com

Beard and Belly
6157 N. Broadway •
773.754.7429
beardandbellychicago.com

***Fireside Resturant & Lounge**
5739 N. Ravenswood
773.561.7433
firesidechicago.com

Le Piano
6970 N. Glenwood • 773.209.7631
lepianochicago.com

Misericordia's Greenhouse Inn Restaurant
6300 N. Ridge • 773.273.4182
misericordia.comrestaurant-stores/greenhouse-inn-restau-rant/

***Pearl's Southern Comfort**
5352 N. Broadway
773.754.7419
pearlschicago.com

R Publiic House
1508 W. Jarvis • 872.208.7916
rpublichouse.com

Roger's Wing
6752 N. Sheridan • 773.856.0559

Ropa Cabana
1230 W. Greenleaf
facebook.comprofile.php?id=100069298855625

Sam's Chicken and Ribs
1102 W Granville • 773.764.0803
samsribsny.com

***Sauce and Bread Kitchen**
6338 N.Clark • 773.942.6384
sauceandbread.square.site

The Waterfront Cafe
6219 N. Sheridan • 773.761.3294
waterfrontcafechicago.com

***Uncommon Ground**
1401 W. Devon • 773.465.9801
uncommonground.com

ASIAN

Asahi Roll
6803 N. Sheridan • 773.654.3649
asahirollsushi.com

***Asian Station**
1343 W. Morse • 773.942.7196
asianstationchicago.com

China Gourmet
7100 N. Clark • 773.381.3838
chinahutchicago.com

China Hut
2311 W. Lawrence
773.271.6868
chinahutchicago.com

China Palace
1129 W. Thorndale
773.271.3010
chinapalaceil.com

China Spring
7005 N. Clark • 773.262.8880
chinaspringchicago.com

Dak
1104 W Granville • 773.754.0255
dakwings.com

Great Wall Chinese Resturant
6748 N. Sheridan • 773.465.5815
greatwallrogerspark.com

Hello Thai
1215 W Devon • 773. 856.0682
hellothaichicagoil.com

Hello Sushi
1553 W. Devon
773.942.6734
hellosushibar.com

Indie Cafe Sushi & Thai
5951 N. Broadway
773.561.5111
indiecafe.us/menu.html

***Little Vietnam Resturant**
1132 W. Bryn Mawr
773.944.0999

Mei Shung Resturant
5511 N. Broadway
773.728.5778
indiecafe.us/menu.html

Noon Hour Grill
6930 N. Glenwood
773.338.9494

***Nori Neighborhood Sushi Bar**
1235 W. Devon • 773.262.5216
norichicago.com

Pasteur
5525 N Broadway
773.728.4800

Pho's Spicer Thai Cuisine
1320 W Devon • 773.973.0504
phosspicierthaicuisine.com

***Rice Thai Cafe**
6744 N. Sheridan • 773.338.1717
ricethaicafechicago.com

Sky Thai
1320 W Devon • 773. 973.0504
skythaicuisinechicago.com

Thai Grill
1040 W. Granville • 773.274.7510
thaigrillnoodlebar.com

Yatai Asian Street Food
6230 N. Broadway
773.961.8000
yatai-asian-street-food.busi-ness.site

BREAKFAST/BRUNCH

Alexander's Resturant
6158 N. Clark • 773.743.3841
alexanderschi.com

Another Bite
6632 N Clark • 773.856.0472
another-bite.business.site

***Cozy Corner Restaurant & Pancake House**
6349 N. Clark • 773.274.1100
cozycornerrestaurant.com

***Honeybear Cafe**
7036 N. Clark • 773.274.0036
honeybearrp.com

* BUSINESS MEMBERS OF EDGEWATER CHAMBER OF COMMERCE OR ROGERS PARK BUSINESS ALLIANCE

Little Corner Restaurant
5937 N. Broadway
773.878.1834
littlecornerrestaurant.com

***pHlour Bakery & Cafe**
110 W Bryn Mawr
773. 293.6135
pHlour.com

CARIBBEAN

Aunty Joy's Jamacian Kitchen
6322 N Broadway
773.856.0247
auntyjoys.com

***Caribbean American Baking Co.**
1539 W. Howard • 773.761.0700
caribbeanamericanbakery.com

***Good to Go**
711 Howard
847.868.8226
goodtogorestaurant.com

Kizin Creole Restaurant
2311 W. Howard • 773.961.7275
kizincreole.com

REDZ Belizean Restaurant
7605 N. Paulina • 773.973.3919
redzbze.com

ETHIOPIAN/AFRICAN

Awash Ethiopian Restaurant
6324 N. Broadway
773.274.0784
awashethiopianrestaurant.com

Axum Ethiopian Restaurant
5844 N Broadway
952. 607.1897
instagram.comaxumethiopianchicago/

Badou Senegales Cusine
2049 W. Howard • 773.293.6913
badousenegalesecuisine.com

Den Den Restaurant
6635 N. Clark • 773.973.4752

Ethiopian Diamond Restaurant
6120 N. Broadway
773.338.6100
ethiopiandiamondrestaurants.comhome

Qaato Halal Restaurant
7118 N. Clark • 773.465.6255
qaato-halal-restaurant-nigerian-cuisine.business.site/

K I African Restaurant
7137 N. Clark • 773.856.0044
orderkiafricanrestaurant.com

Safari Lounge & Ethiopian Cuisine
7124 N. Clark • 773.856.0803

Vee Vee's African Restaurant
6232 N. Broadway
773.465.2424
veeveesafricantogo.com

INDIAN

Little India
1109 W. Bryn Mawr
773.492.4783
littleindiatogo.com

Luzzat
1505 W. Jarvis • 773.764.1065

Mango Pickle
5842 N. Broadway
773.944.5555
mangopicklechicago.com

ITALIAN/PIZZA

Anto Pizza & Pasta Chicago
1547 W. Jarvis
773.942.6964
antopizza.com

***Blaze Pizza**
6550 N. Sheridan • 773.536.1398
blazepizza.com

George's Deep Dish
6221 N. Clark • 773. 801.1551
georgesdeepdish.com

Gino's North
1111 W Granville • 773.465.1616
ginosnorth.com

***Giordano's**
6836 N. Sheridan • 773.262.1313
giordanos.com

Impastable
1408 W. Morse • 319.325.1418
qrco.de/bch6iJ

J*B Alberto's Pizza
1326 W. Morse • 773.973.1700
jbalbertos.com

Nueva Italy Pizza
7109 N. Clark • 773.681.0689
nuevaitalypizzachicago.com

***Papa Johns Pizza**
5359 N Broadway
773. 561.7272

Pete's Pizza and Bakehouse
1100 W. Granville • 773.262.4040
pizzapetes.com

***Pizzeria Aroma**
5350 N. Broadway
773.769.4900
pizzeriaaroma.com

Regalia
5959 N Broadway
773.856.0175
regalia5959.com

***Rewired Pizza Cafe & Bar**
1100 W Thorndale
773. 360.1621
rewiredcafe.com

Sfera Sicilian Street Food
5757-59 N. Broadway
773. 739.9128
sferachicago.com

LATIN AMERICAN

La Unica Food Market
1515 W. Devon • 773.274.7788
orderlaunicafoodmart.com

***Taste of Peru**
6545 N. Clark • 773. 381.4540
tasteofperu.com

Semilla's Latin Kitchen
6764 N Sheridan Rd.
773. 516.4411
semillaslatinkitchen.com

MEDITERRANEAN

Afgan Saray
6141 N Broadway
773.654.1759

***Fiya**
5419 N. Clark
312.493.0443
fiyarestaurant.com

Halal Guys
6474 N. Sheridan
773.654.3883
thehalalguys.com

IDOF
6558 N. Sheridan
872.999.8521
idreamoffalafel.com

***Milo's Pita**
6141 N. Broadway
773.717.7699
milospita.com

* BUSINESS MEMBERS OF EDGEWATER CHAMBER OF COMMERCE OR ROGERS PARK BUSINESS ALLIANCE

Morse Gyros & Chicken
1422 W. Morse • 773.743.2665
morsegyroschicken.com

The Crazy Greek
6808 N. Sheridan • 773.856.6808
thecrazygreekchicago.com

The Red Room
7021 N. Clark • 773.786.6173

Tostini
1622 W. Morse • 773.344.8903

MEXICAN

Cuetzala Gro
7360 N. Clark • 773.262.9417
restaurantcuetzala.com

***Edgewater Tacos**
5624 N. Broadway
773.944.0847
edgewatertacos.com

***Edgewater Mexican Cafe**
1055 W. Bryn Mawr
773.944.0357
edgewatermexicancafe.com

***El Famous Burrito Resturant**
7047 N. Clark • 773.465.0377
restaurantcuetzala.com

El Pulpo Loco
6619 N. Clark • 773.274.2241
el-pulpo-loco-restaurant.business.site/

EL Pecado Mexican Resturant
6922 N. Clark • 773.681.0220
orderelpecadomexican.com

El Sabor Polano
7027 N. Clark • 773.516.4243
saborpoblano.com

***Flaco's Tacos**
1129 W. Granville • 773.262.8226
flacostacosonline.com

La Choza Mexican Grill
7022 N. Clark • 773.465.2162
facebook.comLaChozaMexicanGrill

Los Portales Mexican Restaurant
1418 W. Morse • 773.465.5221
losportaleschicago.com

***Mas Alla del Sol**
5848 N.Broadway
773.654.1900
masalladelsolrestaurant.com

Rocky's Tacos
7043 N. Clark • 773.274.4555
rockystacoschicago.com

***South of the Border**
1416 W. Morse • 773.856.0427
southoftheborderchicago.com

Su Taqueria El Rey Del Taco y Sus Mariscos
7138 N. Clark • 773.971.0367
sutaqueriaelrey.net/

Supermercado La Chapala
7117 N. Clark • 773.465.3907

Tamales Lo Mejor de Guerrero
7024 N. Clark • 773.338.6450
tamalesdeguerrero.com

Tamalito
7357 N. Clark • 773.654.3785
tamalitochicago.com

Taqueria Restaurante Ciudad Hidalgo
7104 N. Clark • 773.338.9992
hidalgotogo.com

Taqueria El Charro
6661 N. Clark • 773.743.7056
facebook.comcharrotacos/

Taqueria El Chorrito
6404 N. Clark • 773.381.0902
elchorrito.com

Taqueria El Dorado
6952 N. Clark • 312.856.6506

Taqueria Hernandez
6938 N. Clark • 773.274.1519

Taqueria Uptown
1144 W. Bryn Mawr
773.878.4785

* BUSINESS MEMBERS OF EDGEWATER CHAMBER OF COMMERCE OR ROGERS PARK BUSINESS ALLIANCE

PUB GRUB

Bulldog Ale HOuse
6606 N. Sheridan Rd
773.274.9331
BulldogAleHouse.com

***Burke's Public House**
5401 N. Broadway
773.944.1109
burkespublichouse.com

Ireland's Pub 10
6511 N. Sheridan • 773.508.8770
irelandsluc.com

Moody's Pub
5910 N. Broadway773.329.5694
moodyspub.com

Whiskey Girl Tavern
6318 N. Clark
whiskeygirltavern.com

R Public House
1508 W. Jarvis • 872.208.7916
rpublichouse.com

QUICK EATS

***Bop N Grill**
6604 N. Sheridan • 773.654.3224
bopngrill.com

Buffalo Joe's
1841 W. Howard • 773.764.7300
buffalojoesevanston.com

Capt'n Nemo's Subs & Soups
7367 N. Clark • 773.973.0570
capnemoschicago.com

Chipotle
6600 N. Sheridan • 773.465.9281
chipotle.com

Hotspot Grill
1632 W. Howard • 773.465.8600

***Insomnia Cookies**
6470 N. Sheridan • 773.839.4662
insomniacookies.com

Jarvis Grill
1517 W. Jarvis • 773.274.4117

Morse Gyros & Chicken
1422 W. Morse • 773.743.2665
ordermorsegyros.com

Niko's Greek Grill
1215 W. Devon • 773.377.6992

***Patio Beef**
6022 N. Broadway
773.764.8500
m.facebook.comPatioBeef/

***Potbelly Sandwich Shop**
6464 N. Sheridan773.596.53335
potbelly.com

***Raising Cane's Chicken Fingers**
6568 N. Sheridan
773.381.9480
raisingcanes.com

Subway
1139 W. Granville • 773.465.7827
subway.com

Subway
6449 N. Sheridan • 773.274.6800
subway.com

Tasty Sub
2001 W. Howard • 773.381.4600

SALON/SPA

Artur's Barber Shop
1135 W. Bryn Mawr
782.208.5558
artursbarbershop.com

Carmen's Beauty
6810 N. Sheridan
773.764.0131
facebook.comCarmens-Beauty-Salon-512709118743650/

***Curls & Company**
1627 W. Howard • 773.338.6633
callyscurls.com

Father & Son Barber Shop
5806 N. Broadway
773.784.6845
fatherandsonbarbershop.com

Finally Here Salon
1411 W. Morse • 773.338.4920
finallyheresalon.com

Flowers Beauty Salon and Boutique
1949 W. Howard • 773.905.2502
flowers-beauty-salon-and-boutique.business.site/

GingerSlam Nail Bar
6622 N. Clark • 773.815.5607
gingerslam.com

Glamour Nails
5941 N. Broadway
773.271.9518

Handsome Bastard Barber Shoppe
7044 N. Clark • 872.267.0040
thehandsomebastard.com

Illusion of Beauty
1208 W Granville
815.341.0900
illussionofbeauty.com

International Salon Spa
6560 N. Sheridan
773.338.2503
internationalsalonspa.com

Kizza's Beauty Salon
6757 N. Clark • 773.742.3389

Loyola Nails & Spa
1221 W. Devon • 773.980.9550
theloyalspa.com

Mado African Hair Braiding Salon
7112 N. Clark • 872.235.2528
madossalon.com

Nails LaLa
5551 N. Broadway
773.944.5550

Passionate Nail & Tan
6429 N. Sheridan • 773.761.8266

***The Pure Salon & Spa**
1425 W. Morse • 773.262.3110

***Rogers Park Center for Massage Therapy**
6934 N. Glenwood
773.544.6431
rogersparkmassage.com

***Salon Echo**
1134 W. Bryn Mawr
773.989.2358
salonecho.com

***Salon Zoey**
7014 N. Clark • 773.293.7548
salonzoey.comhome

***Sonia Salon**
5053 N. Clark • 773.293.3110
soniasalon.com

Tricoci University
6458 N. Sheridan • 773.786.7875
tricociuniversity.edu

***Xpress Haircuts**
1753 W. Lunt • 773.786.7875

XY Nails
6720 N Sheridan • 773.274.1685

Identitiy Salon By Ana
6642 N. Clark • 773.942.7660
identitysalonbyana.com

* BUSINESS MEMBERS OF EDGEWATER CHAMBER OF COMMERCE OR ROGERS PARK BUSINESS ALLIANCE

SERVICES

***Alvino & Associate, Ltd.**
5820 N. Broadway
773.561.9119
alvinocpa.com

***Apartment & Home Seekers, Inc**
5503 N. Broadway
773.784.9100
aptandhomeseekers.com

Athletico
1325 W Devon • 773.360.5514
athletico.com

***Chicago Industrial Arts & Design Center**
6433 N. Ravenswood
773.961.8498
ciadc.org

***Chicago Info Tech**
773.756.1739
chicagoinfotech.co

Chicago Health Medical Group
6201 N. Broadway
773.796.3400
chicagohealthmedicalgroup.com

***Chicago Human Potential**
7231 N. Sheridan • 312.620.9890
chicagohumanpotential.com

Chicago Methodist Senior Services
1415 W Foster • 773. 596.2286
cmsschicago.org

***Chicago Upholstery & Drapery Co.**
7101 N. Ridge • 773.663.3261
chicagoupholsterycompany.com

***Creative Coworking at Colvin House**
5940 N. Sheridan • 773.654.2999
colvinhouseevents.com

***Culture of Saftey, LLC**
847. 790.4226
cultureofsafetychi.com

***Dave Frederickson State Farm Insurance**
6255 N. Clark • 773.761.4242
davidfred.com

Dave Rasmussen-Reiki Practitioner/Master
5115 N Ravenswood
312.835.0276
thesacredways.com

Deirdre Monique Originals
5230 N Sheridan
773. 758.4537
mellaninncomplex.com

Do Good Gardens LLC
5250 N Rockwell
773. 266.8625
dogoodgardens.com

Dustbunny Solutions
1755 W. Rascher • 262.237.9683

***E. Joseph Fleming & Assoc. Accounting**
5844 N. Magnolia
773. 989.8072

***Flatts and Sharpe**
6749 N. Sheridan • 773.465.5233
flattsandsharpe.com

Fresh Squeeze Digital
5748 N. Winthrop Avenue
773. 633.7862
FreshSqueezeDigital.com

***Hip Circle Empowerment Center**
727 W. Howard • 847.859.9427
hipcircle.org

***J. Blanton Pluming**
5162 N. Ravenswood
773.724.9272
jblantonplumbing.com

Kerstin Horbal DDS
6033 N. Sheridan • 773.275.0110
edgewatersmile.com

***Lakeside Management**
1040 W. Granville • 773.274.8000
lakesidemanagement.org

***Metz & Jones LLC**
5443 N. Broadway
773.878.4480
metzandjoneslaw.com

***Nick Kosiek State Farm Insurance**
1771 W. Greenleaf
773.754.754.0446
nickkosiek.com

***RUSH Physical Therapy**
1214 W. Loyola • 773.274.1769

Oz Animal Hospital
7001 N. Glenwood
773.327.5024
ozanimalhospital.com

Physicians Immediate Care
6140 N. Broadway
773.435.9028
physiciansimmediatecare.com

Purple Cloud Center for Eastern Medicine
6710 N. Clark • 773.688.8940
purplecloudchicago.com

***Radiants Smiles for You**
5555 N. Sheridan • 773.334.3882
ww1.radiantsmilesforyou.com

***Ravenswood Chiropractic & Wellness Center**
5215 N. Ravenswood
773.878.7330
chicagochiropractornow.com

Rogers Park Center for Massage Therapy
6934 N. Glenwood
773.544.6431
rogersparkmassage.com

***Silky Threading & Waxing**
1051 W. Granville
773.692.0470
silkythreadandwax.com

***Spirit Dreamer Healing Studio**
1656 W. Wallen • 312.998.2373
spiritdreamerhealing.com

***State Farm Insurance - Margaret Hagerty**
1206 W. Rosedale
872.302.4928
margarethagerty.com

***Swedish Covenant Hospital**
5140 N. California
773.878.8200
swedishcovenant.org

***The Morgan at Loyola Station**
1209 W. Arthur • 312.878.8321
morganatloyolastation.com

The Cearny Team
5430 W Devon • 773 426 5581
thecernyteam.com

***Thorek Memorial Hospital**
850 W. Irving Park
773.525.6780
thorek.org/

***TK Photography Chicago**
6241 N. Clark • 847.386.1223
tkphotographychicago.com

***VZN Eye Care**
6814 N. Sheridan • 773.274.2020

Village Eye Care
6200 N Clark • 773. 743.1221"
villageeycare.net

Weiss Memorial Hospital
4646 N. Marine • 773.878.8700
weisshospital.com

* BUSINESS MEMBERS OF EDGEWATER CHAMBER OF COMMERCE OR ROGERS PARK BUSINESS ALLIANCE

SHOPPING/MORE

African Safari Imports
1140 W. Bryn Mawr
773.549.2744
africansafariimports.com

Alchemy Arts
1203 W. Bryn Mawr
773.769.4970
alchemy-arts.com

Athena Board Game Cafe
1418 W. Howard • 872.208.3172
athenabgc.com

***Bark Bark Club**
5943 N. Broadway
773.989.8807
barkbarkclub.com

***Bark Place**
1775 W. Greenleaf
773.761.4444
barkplacechicago.com

Bentley's Pet Stuff
1257 W. Devon • 773.465.0600
petstuff.com

Burgoo Chicago
1736 W. Greenleaf
773.350.0892
screwballpress.bigcartel.com

Chicagoland Games Dice Dojo
5550 N. Broadway
773.728.3656
chicagolandgames.com

***Chicago Industrial Arts & Design Center**
6433 N. Ravenswood
773.961.8498
ciadc.org/

***ChiTown Magpie**
6443 N. Sheridan
872.203.5688
facebook.com6443Sheridan/

***Clark Devon Hardware**
6401 N. Clark • 773.764.3575
clarkdevon.com

Dulceria La Fiesta
7053 N. Clark • 312.687.2632
dulceria-la-fiesta-inc.square.site

***Edgewater Candles**
1050 W Bryn Mawr Ave
773.717.6619
edgewatercandles.com

***Green Element Resale**
6241 N Broadway
773.942.6522
greenelementresale.com

***Hooked on Fish**
1036 W Bryn Mawr Ave
773. 551.4317
hookedonfishchicago.com

Horseplay by Charmers
7358 N. Greenview
773.856.0185
facebook.comhorseplay-bycharmers

***Kim's Hardware**
6050 N. Broadway
773.761.5532
m.facebook.compages/Kims-Hardware/111618718891584

Lady B Boutique
1547 W. Howard • 312.714.2485
ladybboutik.com

***Leather 64Ten**
6410 N. Clark • 773.508.0900
leather64ten.com

***Malliway Bros**
1407 W. Morse • 312.298.9483
malliwaybros.com

***Marais Home & Garden**
1206 W Victoria St
312. 409.1675
maraishg.com

***Minas TV**
6137 N. Clark • 773.764.0726
minastv.com

Mind Crusher Tattoo
6705 N. Clark • 562.484.8165
mindcrushertattoo.com

P & J Footwear Company
1627 W. Howard • 773.338.1053

***Picnic Wine & Provisions**
7301 N. Sheridan
773.856.0000
picnicwineandprovisions.com

***Rogers Bark Pet Salon**
1447 W. Jarvis • 773.274.2275
rogersbark.net

***Rogers Park Provisions**
6928 N. Glenwood
773.999.5943
facebook.comrogersparkprovisions/

Romanian Kosher Sausage Company
7200 N. Clark • 773.761.4141
iwantromanian.com

Sherwin - Williams
5411 N. Broadway
773.275.0400
sherwin-williams.com

***StellaLily**
6742 N. Glenwood
773.281.6008
stellalily.com

***Target**
6422 N. Sheridan • 773.681.5154
target.com

Tee Mart Decorated Apparel
1445 W. Morse • 877.989.5672
teemartonline.com

Unan Imports
6971 N. Sheridan • 773.274.4022

SWEET TREATS

***Banana Cream Ice Cream**
6305 N Clark • 773. 293.6775

Deep Purple Acai Bowls
1137 W Sheridan Rd
deeppurplchicago.com

Dream Nutrition Cafe
6206 N Broadway
instagram.comdreamnutri-tionchi/

***Edge of Sweetness**
6034 N. Broadway
773.654.9683
edgeofsweetness.com

La Michoacana Don Chuy
7057 N. Clark • 773.744.2789

***Lickity Split Frozen Custard & Sweets**
6056 N. Broadway
773.274.0830
lickitysplitchicago.com

***Life's Sweet**
6621 N. Clark • 312.259.7148
lifessweetinc.com#/

Paleteria La Monarca
6955 N. Clark • 773.274.6394
paleterialamonarca.com

Paleteria Las Delicias de la Michoacana
6649 N. Clark • 773.381.2842
lasdeliciasdelamichoacana.com

Panaderia Ayutla
6963 N. Clark • 773.764.9077

Tai Chi Bubble Tea
6800 N. Sheridan • 773.653.3318
taichibubbletea.com

* BUSINESS MEMBERS OF EDGEWATER CHAMBER OF COMMERCE OR ROGERS PARK BUSINESS ALLIANCE

Tropical Smoothie Cafe
6448 N. Sheridan • 773.961.8591
locations.tropicalsmoothiecafe.comil/chicago/6448-n-sheridan-road

THEATERS/ART

Akvavit Theatre
chicagonordic.org

Artmesia Theatre
6157 N. Clark • 773.338.2177
artemisiatheatre.org

***Aston Rep Theatre Company**
5451 N Broadway
773. 828.9129
astonrep.com

***Babes With Blades Theatre Company**
1230 W. Chase • 773.217.8406
babeswithblades.org

Chicago Danztheatre Ensemble
1650 W Foster • 773. 627.6211
danztheatre.org

***Chicago Mosaic School**
1127 W. Granville
773.856.6777
chicagomosaicschool.org

City Lit Theater Company
1020 W Bryn Mawr
773. 293.3682
citylit.org

Edge Art Gallery
3633 N Ashland • 312. 884.9411
liveedgechicago.com

Invictus Theatre
1106 West Thorndale Ave
773. 293.7117
invictustheatreco.com

***Jackalope Theatre Company**
5917 N Broadway
773. 340.2543
jackalopetheatre.org/

***LifeLine Theater**
6912 N Glenwood
773. 761.4477
lifelinetheatre.com

The NeoFuturists
5153 N. Ashland • 773.878.4557
neofuturists.org/

My Art House Studio
1048 W Bryn Mawr
727. 809.1085
Hello@myarthousestudio.com

Newhart Family Theatre
1020 W Sheridan
773. 508.8400
theatreinchicago.comtheatre/newhart-family-theatre/399/

Norh Lakeside Cultural Center
6219 N. Sheridan
773.743.4477
northlakesidecenter.org/about.html

Ralph Arnold Fine Arts Annex
1131 W. Sheridan
773.508.7510
luc.edu/ralpharnoldgallery/

***Raven Theatre**
6157 N. Clark • 773.338.2177
raventheatre.com

Redtwist Theatre
1044 W Bryn Mawr
773. 728.7529
redtwisttheatre.org

***Rivendell Theatre Ensemble**
5779 N. Ridge • 773.334.7728
rivendelltheatre.org/

***Steep Theatre Company**
1044 W Berwyn • 773. 649.3186
steeptheatre.com

***Synapse Arts**
6205 N Sheridan
synapsearts.com

The Den Theatre
1331 N. Milwaukee
773.697.3830
thedentheatre.com

***The Factory Theater**
1623 W. Howard • 312. 275.5757
thefactorytheater.com

***Theatre Above The Law**
1439 W. Jarvis • 773.655.7197
theatreatl.org

Three Cat Productions
6205 N Sheridan
312.970.9840
threecatproductions.com

The Rhapsody Theater
1328 W. Morse
rhapsodytheater.com

THEATERS/MOVIES

***The New 400 Theater**
6746 N. Sheridan
773.856.5977
thenew400.com

VINTAGE

Andy's Art Antiques & Oddities
1253 W. Devon Ave.
773.654.3975
andysartantiquesandoddities.com

***Brownstone Antiques**
6328 N Clark Street
773.878.9800

***Broadway Antique Market**
6130 N. Broadway
773.743.544
bamchicago.com

Creme De La Creme Resale
1352 W Devon • 872.208.5089
cremedelaresale.com

Lakeside Treasures
1520 W. Jarvis • 773.262.9354

Lost Eras Costumes and Props
1511 W. Howard
773.764.7400
losteras.com

The Xchange Resale Clothing
1129 W Bryn Mawr
773. 629.5123

Vern + Vera
5856 N. Broadway
773.654.1562
vernandvera.comindex.html

The Brown Elephant
5404 N. Clark • 773.271.9382
howardbrown.org

* BUSINESS MEMBERS OF EDGEWATER CHAMBER OF COMMERCE OR ROGERS PARK BUSINESS ALLIANCE

SHOP LOCAL

PARENTS: WHY THROW MONEY AWAY ON EXPENSIVE DORM COSTS FOR ROOM & BOARD?
Invest in Real Estate, Put College Savings Back in Your Own Pocket, and Sell for a Profit After Graduation!
CONNIE ABELS, REALTOR®
PROUDLY SERVING LOYOLA STUDENTS & THE ROGERS PARK COMMUNITY FOR OVER 35 YEARS
Email, Text or Call Today to Start Your Search!
connie.abels@gmail.com | (773) 442-2357
Connie Abels
RE/MAX PREMIER
North Coast Group

Best Bagels & Cinnamon rolls
Handmade for you
Edge of Sweetness
BAKERY · KITCHEN · COFFEE
Big Shoulders Coffee
Kyoto Black Cold Brew
6034 N Broadway St
Chicago, IL 60660
#edgeofsweetness

Family Matters
TUTOR/MENTORING SERVICE LEARNING OPPORTUNITIES AVAILABLE FOR THE 2022-2023 SCHOOL YEAR!
7731 N. Marshfield Ave, Chicago
www.familymatterschicago.org
devon@familymatterschicago.org
Devon at 773.465.6011 ext.123
Preparing leaders, cultivating connections, and illuminating choices

SHOP LOCAL

GLENWOOD
DANCE STUDIO

We offer drop-in dance classes for adult students at all levels in ballet, tap, contemporary, modern, jazz, Sassy Heels, salsa, tango, ballroom and more.

- New students get their first class free with online sign-up.
- Discounts for college students!

7017 N. Glenwood Ave, Chicago, IL
glenwooddancestudio.com
A welcoming community of dance!

Mickii's

Cookies, Cobblers & More

Michelle Y Moore
Principal Owner and Operator
Chicago, IL 60645

www.MickiisDesserts.com
Facebook.com/MickiisDesserts

mickiisdesserts@yahoo.com

773-999-7437
773-999-PIES

THEATRE ABOVE THE LAW

Located in the Jarvis Square Theater 1439 W. Jarvis
theatreatl.org 773-655-7197

SHOP LOCAL

The Ultimate School of Guitar

6205 N. Sheridan • Berger Park Cultural Center • Chicago

Guitar, Vocal and Piano Lessons

773.508-9443

UltimateSchoolofGuitar@gmail.com
UltimateSchoolofGuitar.com

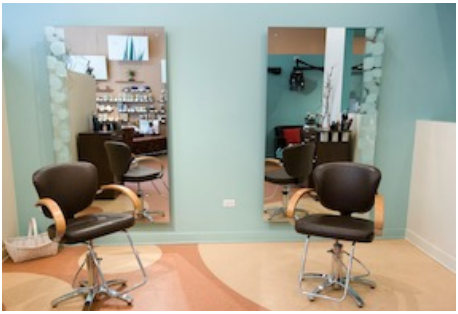

Student pricing
on hair & facial services

salon echo
hair skin body

Salon Echo
1134 W. Bryn Mawr,
Chicago, Il 60660
(773) 989-2358 www.salonecho.com

SHOP LOCAL

PICNIC
Wine & Provisions

BOTTLES & BITES

- **Happy Hour**
  Wed.–Fri. 4:30–5:30 p.m.
- **Wine Tasting**
  Thur. 5:00–7:00 p.m.
- **Outdoor firepit seating**
  and private parties
- **Locally sourced**
  neighborhood staple

7301 N. Sheridan Road
picnicwineandprovisions.com
773.856.0000 | @picnic_wine

TENANTS OF LAKESIDE MANAGMENT

TENANTS OF LAKESIDE MANAGMENT

1214 West Loyola Court
773.274.1769
rushpt.com

Contact us today for a complimentary injury screen!

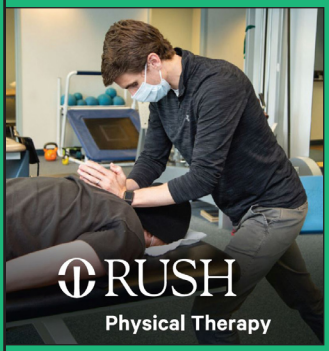

SUBWAY®
6449 N. Sheridan Rd

STAY UP & EAT UP

BUY 2 FOOTLONGS, GET ONE FREE

Available after 8pm.

*Must present current student/faculty ID. Exclusions apply. Cannot be used with any other discount. See associate for details.

TENANTS OF LAKESIDE MANAGMENT

EDGEWATER ATHLETIC & SWIM CLUB

LIVE WELL · STAY HEALTHY

Located in The Sovereign Apartment Building

☆☆☆☆

1040 W. GRANVILLE

773. 262. 2455

Ask for Student Discount

EAC

COFFEE

8AM IS SOONER THAN YOU THINK

METROPOLIS COFFEE COMPANY | VISIT OUR CAFE @ 1039 W GRANVILLE

10% OFF ORDER WITH RAMBLER ID

lakeside management X LOYOLA UNIVERSITY CHICAGO | 150

CENTRAL LEASING OFFICE

The Sovereign | 1040 W. Granville

Monday-Friday 9am—4pm

(by appointment only)

(773) 274-8001 | LAKESIDEMANAGEMENT.ORG

Scan the QR code for more details about our apartments

Rent With Us

WATER TOWER CAMPUS

DIRECTORY

MAGUIRE HALL — 3
1 E. Pearson St.

Arrupe College	*Floors 1–3*
School of Social Work	*Floor 5*

SCHREIBER CENTER — 1
16 E. Pearson St.

Quinlan School of Business	
Business Career Services	*Floor 1*
Undergraduate/Graduate Programs	*Floor 3*
Executive Education	*Floor 8*
Wintrust Hall	*Floor 9*

PHILIP H. CORBOY LAW CENTER — 4
25 E. Pearson St.

School of Law	*Floors 10–14*
Student Services	*Lobby*
Law Library	*Floors 3–5*
Lewis Library	*Floors 6–9*
Power Rogers & Smith Ceremonial Courtroom	*Floor 10*
Civitas ChildLaw Center	*Floor 11*
Kasbeer Hall	*Floor 15*

BAUMHART HALL — 2
26 E. Pearson St.

Lu's Deli and Pub	*Floors LL–1*
Terry Student Center	*Floors 1–3*
University Bookstore	*Floor 2*
Wellness Center	*Floor 2*
All Saints Chapel/Campus Ministry	*Floor 3*
Fitness Studio	*Floor 3*
Baumhart Residence Hall	*Floors 4–24*

SCHOOL OF COMMUNICATION — 5
51 E. Pearson St. *Floors LL–2*

LEWIS TOWERS — 6
111 E. Pearson St. / 820 N. Michigan Avenue

School of Continuing and Professional Studies	*Floor 4*
Institute of Pastoral Studies	*Floor 6*
College of Arts and Sciences	*Floor 9*
School of Education	*Floor 11*
Beane Hall	*Floor 13*
Advancement	*Floor 15*
Office of the President	*Floor 15*
Regents Hall	*Floor 16*

LUMA Loyola University Museum of Art — 7
Entrance along Michigan Avenue *Floors 2–3*

NOTE: Loyola does not own or operate these commercial parking facilities, which offer discounted rates. For a full list of facilities, restrictions, and rates, please visit **LUC.edu/parking**.

BANKS

Bank of America
500 N Michigan Ave
312.464.0701
bankofamerica.com

BMO Harris
1000 N Lake Shore Dr
312.649.5000
bmoharris.com

Chase Bank
902 N State • 312.777.1785
chase.com

PNC
873 N Rush • 312.640.2080
pnc.com

US Bank
251 E. Huron St. • 312.517.4922
usbank.com

BOOKSTORES

After-words Bookstore
23 E Illinois • 312.464.1110
after-wordschicago.com

Barnes & Noble
1 E. Jackston Blvd.
312.280.8155
barnesandnoble.com

Loyola University Bookstore
26 E Pearson (Baumhart Hall)
312.915.7420
bkstr.com/loyolachicagostore/home

Rosenberg Bookshop
160 W Walton • 312.555.3520
bookshop.newberry.org

Semi Colon Books 👤♀
1714 W Division St
312.877.5170
semicolonchi.com

COFFEE, TEA, AND BAKERIES

3 Arts Club Cafe
1300 N Dearborn • 312.475.9116
rh.com/chicago/restaurant/menu

Big Shoulders Coffee
858 N State • 312.631.3970
bigshoulderscoffee.com

Dollop Coffee Co.
860 N Dewitt Pl
312.600.6346
dollopcoffee.com

Firecakes Coffee & Tea
68 W. Hubbard St.
312.329.6500
firecakesdonuts.com

Hendrickx Belgian Bread Crafter
100 E Walton St • 312.649.6717
hendrickxbakery.com

Intellegentsia Coffee
53 E Randolph St • 312.920.9332
intelligentsiacoffee.com

Edie's All Day Cafe and Bar
675 N Wells St • 312.624.9523
ediescafebar.com

Starbucks
111 E. Chestnut • 312.642.3971

Sunny Side Up and Coffee Shoppe
42 E Superior St • 312.930.4242
sunnysideuprestaurant.com

CLEANERS

750N Cleaners
750 N Rush st • 312.266.0750

Bristol Cleaners
57 E Delaware Pl • 312.951.5959

Sheen Cleaners & Tailors
900 N Michigan Shops
312.787.8682

Walton Cleaners & Tailors
100 E Walton st (#1A)
312.337.4268
waltoncleaners.com

GROCERY/ CONVENIENCE

7-Eleven
45 E Chicago • 224.257.1661
7-eleven.com

Jewel-Osco
550 N State St • 312.527.2162
jewelosco.com

Potash Brothers Market
875 N State St. • 312.266.4200
potashmarkets.com

Trader Joe's
44 E Ontario • 312.951.6369
traderjoes.com

Walgreens
933 N state St. • 312.943.0671
walgreens.com

Whole Foods Market
30 W Huron
312.932.9600
wholefoodsmarket.com

Whole Foods Market
255 E Grand Ave
312.379.7900
wholefoodsmarket.com

HEALTH AND BEAUTY

Sally Beauty Supply
715 N State St • 312.573.2405
sallybeauty.com

HOTELS

Claridge Hotel
1244 N Dearborn • 312.787.4980
claridgehousechicago.com

Hampton Inn Chicago Downtown
160 E Huron St • 312.706.0888
hamptoninn3.hilton.com/en/hotels/illinois/hampton-inn-chicago-downtown-magnificent-mile-CHIDMHX/about/amenities.html

Hilton Chicago/Mag Mile Suites
198 E Delaware Pl
312.664.1100
hilton.com/en/hotels/ordmdhf-hilton-chicago-magnificent-mile-suites/

Residence Inn Marriot
201 E Walton Ave • 312.943.4000
residence-inn.marriott.com

Sofitel Water Tower
20 E Chestnut • 312.943.9800
sofitel-chicago.com

The Drake Hotel
140 E Walton • 312.787.2200
thedrakehotel.com

The Talbott Hotel
20 E Delaware • 312.944.4970
jdvhotels.com/hotels/illinois/chicago/talbott-hotel

The Whitehall Hotel
105 E Delaware Pl
312.944.6300
thewhitehallhotel.com

MUSEUMS

The Art Institute of Chicago %
111 S Michigan Ave
312.443.3600
artic.edu/

Chicago Sports Museum %
835 N Michigan • 312.202.0500
chicagosportsmuseum.com

Loyola University Museum of Art (LUMA)
820 N Michigan • 312.975.7600
luma-institute.com

McCormick Bridgehouse & Chicago River Museum
99 Chicago Riverwalk
312.977.0227
bridgehousemuseum.org/

RESTURANTS

AMERICAN

Beatrix
671 N St. Clair • 312.642.0001
beatrixrestaurants.com

Billy Goat Tavern
430 N Michigan Ave
312.222.1525
billygoattavern.com

Doc B's Fresh Kitchen
100 E Walton • 312.626.1300
docbsrestaurant.com

Sugar Factory
55 E Grand • 312.946.2002
sugarfactory.com

Epic Burger %
40 E Pearson • 312.25. 3262
epicburger.com

The Kitchen American Bistro
316 N Clark St • 312.836.1300
thekitchenbistros.com/private-events-venue/chicago-events/

Truluck's
41 E Chestnut St • 312.982.0050
trulucks.com

ASIAN

Big Bowl
60 E Ohio St • 312.951.1888
bigbowl.com

Brightwok Kitchen
631 N State St • 312.366.2999
brightwok.com

Friends Ramen
808 N State • 312.643.1209
friendsramen.com

Friends Station
800 N State • 312.643.8558
friendsstation.com

Friends Sushi
804 N State • 312.643.1219
friendssushi.com

Silver Spoon Thai
710 N Rush • 312.944.7100
silverspoonchicago.com

Sunda
110 W Illinois St • 312.644.0500
sundanewasian.com/chicago/

Wow Bao
835 N Michigan • 312.642.5888
wowbao.com

BREAKFAST/BRUNCH

Eggy's Diner
333 E Benton Pl • 773.234.3449
eggysdiner.com

Griddle 24
334 W Chicago • 312.943.2424
griddle24.com

Tempo Cafe
6 E Chestnut • 312.943.4373
tempochicago.com

FRENCH

Bistronomic
840 N Wabash • 312.944.8400
bistronomic.net/

Le Petit Paris
260 E Chestnut • 312.787.8260
lepetitparis.info

INDIAN

Bombay Wraps
330 E Ohio St • 312.955.0733
bombayeats.com

Gaylord Fine Indian Cusine
100 E Walton st • 312.664.1700
gaylordil.com

Indian Garden Restaurant
247 E Ontario • 312.280.4910
indiangardenchicago.com

Indian House Restaurant
59 E Grand Ave • 312.645.9500
indiahousechicago.com

ITALIAN

Eataly
43 E Ohio • 312.521.8700
eataly.com/us_en/

Francesca's on Chestnut
200 E Chestnut • 312.482.8800
miafrancesca.com

Osteria del Pastaio
111 E Chestnut • 312.649.0555
osteriadelpastaio.com

Pelago Ristorante
201 E Delaware Pl
312.280.0700
pelagorestaurant.com

Quartino Ristorante
626 N State St • 312.698.5000
quartinoristorante.com

Rosebud on Rush
720 Rush St • 312.266.6444
rosebudrestaurants.com

Volare Ristorante Italiano
201 E Grand • 312.410.9900
volarerestaurant.com

MEDITERRANEAN

Ema
74 W Illinois • 312.527.5586
emachicago.com

Fig and Olive
104 E Oak St • 312.445.0060
figandolive.com

The Purple Pig
444 Michigan • 312.464.1744
thepurplepigchicago.com

MEXICAN/LATIN AMERICAN

Barrio
353 North Clark • 312.940.9900
barriochicago.com

Broken English Taco Pub
75 E Lake • 312.929.3601
tacopub.com

Chipotle %
6 W Grand • 312.828.0613
chipotle.com

Flaco's Tacos
46 E Chicago • 312.266.8226
flacostacosonline.com

Frontera Grill
445 N Clark St • 312.661.1434
rickbayless.com/restaurants/frontera-grill/

Velvet Taco
1110 N State • 312.763.2654
velvettaco.com

XOCO
449 N Clark • 312.723.2131
rickbayless.com/restaurants/xoco/

PIZZA

Gino's East
162 E Superior St • 312.266.3337
ginoseast.com

Giordano's
730 N Rush • 312.951.0747
giordanos.com

Lou Malnati's
1120 N State • 312.725.7777
loumalnatis.com

Papa John's %
230 W Division • 312.266.2447
papajohns.com

Pizzano's Pizza and Pasta %
864 N State • 312.751.1766
pizanoschicago.com

Pizzeria Due
619 N Wabash • 312.943.2400
pizzeriaunodue.com

Pizzeria Uno
29 E Ohio • 312.321.1000
pizzeriaunodue.com

PUB GRUB

Jake Melnick's Corner Tap %
41 E Superior • 312.266.0400
jakemelnicks.com

Pippin's Tavern (relocating)
39 E Chicago • 312.982.2752
pippinstavern.com

Streeter's Tavern
50 E Chicago • 312.944.5206
streeterstavern.com

Timothy O'Toole's Pub
622 N Fairbanks Ct.
312.642.0700
timothyotooles.com

QUICK EATS

Chick-fil-a
30 E Chicago • 312.266.8888
timothyotooles.com

Jimmy John's
705 N State • 312.787.0100
jimmyjohns.com

M Burger
835 N Michigan • 312.867.1549
mburgerchicago.com

Mister J's
822 N State • 312.867.1579

Portillo's Hot Dogs
100 W Ontario • 312.587.8910
portillos.com

Potbelly Sanwich Shop
57 E Chicago • 312.428.2970
potbelly.com

Shake Shack
66 E Ohio St • 312.667.1701
shakeshack.com

Subway
816 N State • 312.944.5106
subway.com/

VEGETARIAN FRIENDLY

Freshii
835 N Michigan • 312.202.9009
freshii.com/us/en-us/home

Protein Bar and Kitchen
251 E Huron • 312.397.9000
theproteinbar.com

RealGood
701 N Wells St • 773.948.9256
realgoodfoods.com

Sweetgreen
623 N State • 312.374.8173
sweetgreen.com

True Food Kitchen
1 W Erie St • 312.204.6981
truefoodkitchen.com

SALON & SPA

Fantasy Nails %
46 E Chicago • 312.664.0012
fantasynailsgc.mysalononline.com

The Hair Loft Ltd.
217 W Huron • 312.943.5435
thehairloftltd.com

Medinah Barber Shop
3 E Huron • 312.944.1549

Sister's Salon
845 N Michigan #964
312.943.8800
sisterssalon.com

TRIO Salon
712 N Wabash • 312.944.6999

ZaZu Salon %
64 E Superior • 312.573.8088
zazusalons.com

SERVICES

Chicago Apartment Finders
711 N State • 888.346.3377
chicagoapartmentfinders.com

MyEyeDr.
50 E Chicago • 312.649.9110
myeyedr.com

Stiles Chiropractic Offices
48 E Chicago • 312.642.1138
stileschiropracticchicago.com

The Escape Room Chicago %
42 E Ontario • 312.453.7753
theescapegame.com/chicago/

Tom's Gold Coast Shoe Repair
838 N State • 312.337.3546
toms.com

SHOPPING & MORE

Athletico Physical Therapy
24 E Chicago • 312.951.9700
athletico.com

GNC
42 E Chicago • 312.335.1608
gnc.com

900 N Michigan Shops (Mall)
900 N Michigan • 312.915.3916
shop900.com

Block 37
108 N State • 312.261.4700
blockthirtyseven.com

Shops at North Bridge
520 N Michigan • 312.327.2300
theshopsatnorthbridge.com

Turtle Beach %
turtlebeach.com/pages/unidays-program

Water Tower Place (Mall)
835 N Michigan • 312.440.3580
shopwatertower.com/en.html

SWEET TREATS

Ghiradelli Chocolate
400 N Michigan • 312.923.0168
ghirardelli.com

Leonidas Chocolate Cafe
59 E Chicago • 312.929.2323
leonidas-chocolate.com

Scooped %
835 N Michigan • 312.561.6599
scoopedcookiedoughbar.com/shop

Sprinkles Cupcakes
50 E Walton • 312.573.1600
sprinkles.com

TANNING

Glamour Girl Airbrush Tan
1 E Delaware PL #215
312.787.8677
http://glamourgirltan.combook-now

goGLOW
755 N Wells • 312.526.3050
goglow.co/

LA Tan
1122 N Clark • 312.981.2000
http://latan.com

THEATERS

AMC River East 21
322 E Illinois • 312.596.0333
amctheatres.com

AMC Theater
600 Michigan • 312.255.9347
amctheatres.com

Theater Production Group LLC
120 E Delaware Pl
312.867.8703

RAMBLIN' AROUND

DINNER CRAWL

October 4th & 5th

FREE Tickets Ask Your UNIV Advisor

HEALTH SCIENCE CAMPUS

DIRECTORY

LOYOLA UNIVERSITY HEALTH SYSTEM

- Ronald McDonald® Children's Hospital — 1
- Burke Building Patient Care — 2
- Fahey Building — 3
- Emergency Dept. — 4
- Russo Surgical Pavilion — 5
- Hospital Expansion Patient Care — 6
- Mulcahy Center — 13
- Outpatient Center — 14

HEALTH SCIENCES CAMPUS

- Marcella Niehoff School of Nursing — 7
- Stritch School of Medicine/Cuneo Center — 8
- Center for Translational Research and Education — 9
- Maguire Center — 10
- Center for Health & Fitness — 11
- Cardinal Bernardin Cancer Center — 12

PARKING

- Employee parking *unless noted* — P
- Pace bus stop

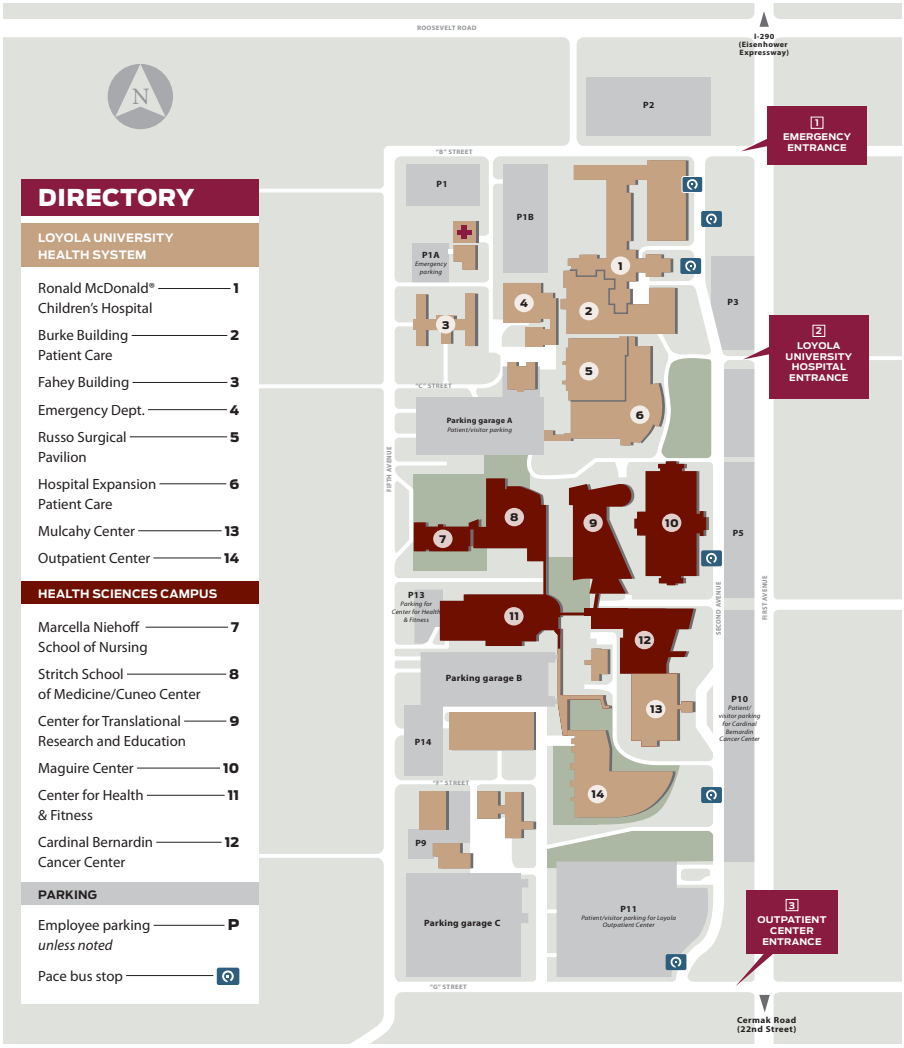

BANKS

Chase Bank
2800 S 17th Ave, Broadview, IL 60155 • 708.343.3810
chase.com

Proviso Community Bank
1111 W Madison St, Maywood, IL 60153 • 708.483.4220
provisobank.com

Metropolitan Bank
4000 Village Sq, Broadview, IL 60155 • 708.344.0799
met.bank

US Bank
400 Madison St, Maywood, IL 60153 • 708.345.1100
usbank.com

Seaway Self Help Credit Union
150 S 5th Avenue, Maywood, IL 60153 • 877.369.2828
self-helpfcu.org

TCF Bank (ATM)
800 Village Sq, Broadview, IL 60155
huntington.com/tcf-bank

BOOKSTORES

Afriware Bookstore
1701 S 1st Ave, Suite 400, Maywood, IL 60153 • 708.223.8081
afriwarebooks@afriwarebooks.com
afriwarebooks.com/

Centuries and Slueth's Bookstore
7419 Madison St, Forest Park, IL 60130 • 708.771.7243
cns7419@sbc.global.net

centuriesandsleuths.com/

Royal Christian Bookstore and Cafes
7610 Roosevelt Rd, Forest Park, IL 60130 • 708.697.5333
royalchristianbookstores.com

CLEANERS

CD One Price Cleaners
2812 S 17th Ave, Broadview, IL 60155 • 708.584.1004
cdonepricecleaners.com

Julie's Cleaners
1101 W Roosevelt Rd, Maywood, IL 60153 • 708.343.0550

Maison De Ritz Cleaners
20 S 19th Ave, Maywood, IL 60153 • 708.681.1991

ENTERTAINMENT

Fitzgerald's
6615 Roosevelt Rd, Berwyn, IL 60402 • 708.788.2118
fitzgeraldsnightclub.com

Maywood Fine Arts
25 N 5th Ave, Maywood, IL 60153 • 708.865.0301
maywoodfinearts.org

Round 1 Bowling and Amusement
Park Mall7503 Cermak, Suite B, North Riverside, IL 60546
708.762.3113
round1usa.com

Urban Air Trampoline and Adventure Park
7401 W 25th St, North Riverside, IL 60546 • 708.505.2980
urbanair.com

GROCERY/ CONVENIENCE

3N's Oriental Grocery Food and Market
1422 W Roosevelt Rd, Broadview, IL 6015
708.996.0081
3nsoriental.com

Kingston Market African and Caribbean Grocery
1305 S 5th Ave, Maywood, IL 60153 • 708.356.6215
kingstonmarket1401@gmail.com

Living Fresh Market
7520 Roosevelt Rd, Forest Park, IL 60130 • 708.209.1226
customerservice@livingfresh-marketfp.com
livingfreshmarket.com

Maywood Express Mart
1001 S 9th Ave, Maywood, IL 60153 • 708.450.9945

One Stop Express
1014 S 17th Ave, Maywood, IL 60153 • 708.344.0007

FOOD

AMERICAN

Chicken Factory
609 W Roosevelt Rd, Maywood, IL 605-153 • 312.275.3342
chickenfactoryil.com

Golden Steer Steak House
7635 W Roosevelt Rd, Forest Park, IL 60153 • 708.771.7798
goldensteersteakhouse.com

JJ Fish and Chicken
917 W Roosevelt Rd, Maywood, IL 60153 • 708.450.1015
info@jjfishchicken.com
www.jjfishchicken.com

Maxwell Street Tello's Beef
711 W Roosevelt Rd, Maywood, IL 60153 • 708.223.8312

Meal of the Day Cafe
1701 S 1st Avenue, Suite 410, Maywood, IL 60153 • 708.356.6351
info@themealofthedaycafe.com
themealofthedaycafe.com

Pete's 2 Red Hots
1515 W Roosevelt Rd, Broadview, IL 60155
708.338.0277

Pumpkin's Place
1426 S 5th Ave, Maywood, IL 60153 • 708.483.8391

Portillo's Restaurant
7740 Roosevelt Rd, Forest Park, 60130 • 708.383.7557
portillos.com

Poor Boy
101 W Roosevelt Rd, Maywood, IL 60153 • 708.450.1100

Shark's Fish and Chicken
1001 W Roosevelt Rd, Maywood, IL 60153 • 708.345.8006

Submarine Brothers
813 W Roosevelt Rd, Maywood, IL 60153 • 708.344.0813

Surf's Up
713 W Roosevelt Rd, Maywood, IL 60153 • 708.483.8748
ordersurfsupmaywood.com

Sweet Bite Desserts and Catering
421 Lake Street, Maywood, IL 60153 • 708.483.6156
sweetbitedessertz@gmail.com

T & JJ's Supreme Steaks and Catering
718 S 5th Ave, Maywood, IL 60153 • 708.338.1185
twmaywood@aol.com
tandjj.com

ASIAN

China Buffet
3300 Village Sq, Broadview, IL 60155 • 708.338.3805

Habrae Thai Cuisine
7230 Madison St, Forest Park, IL 60130 • 708.689.8852

Happy Chef
1215 S Harlem, #2407, Forest Park, IL 60130 • 708.488.8181
happychefforestpark.com

New Star
7444 W North Ave, Elmwood Park, IL 60707 • 708.453.8242
newstarelmwoodpark.com

See Thru Chinese Kitchen
112 Village Sq, Broadview, IL 60155 • 708.216.0083
seethrukitchen.com

CARIBBEAN

Lickle Jamaica Restaurant
620 S 5th Ave, Maywood, IL 60153 • 708.483.6979
lickle-jamaica.square.site

COFFEE SHOP/BAKERY

Starbucks Coffee
2842 S 17th Ave, Broadview, IL 60155 • 708.343.9251
starbucks.com

BREAKFAST/BRUNCH

Broadview Family Restaurant
2417 W Roosevelt Rd, Broadview, IL 60155 • 708.345.8660

Kathy's Café
1008 S 17th Ave, Maywood, IL 60153 • 708.450.1201

Maywood Express
2 S 5th Ave, Maywood, IL 60153 * 708.681.1194

Mother's Day
8815 Cermak Rd, North Riverside, IL 60546 • 708.442.0400
mothersdayrestaurant.com

MEXICAN

Tacabron
7730 Harrison St, Forest Park, IL 60130 • 708.435.4343
eattacabron.com

Tamale Hut Cafe
8300 Cermak Rd, Riverside, IL 60546 • 708.442.0948
tamalehutcafe.com

Taqueria La Penca Mexican Restaurant
9265 W Cermak Rd, North Riverside, IL 60546 • 708.442.9011

PIZZA/ITALIAN

Al's Restaurant
9253 W Cermak, North Riverside, IL 60546 • 708.443.0000
www.eatals.com

Beggars Pizza
621 W Roosevelt Rd, Maywood, IL 60153 • 708.343.8000
beggarspizza.com

Como's Pizza
1903 W Roosevelt Rd, Broadview, IL 60155
708.345.5411

Jeny's Pizza
509 Lake St, Maywood, IL 60153 • 708.343.3769
jenyspizzamenu.com

Olive Garden
7513 Cermak Rd, North Riverside, IL 60546
708.447.0666
olivegarden.com

POLISH

Sawa's Old Warsaw
9200 W Cermak Rd, Broadview, IL 60155 • 708.343.9040

PUB GRUB

Big Corner Tavern
8405 Cermak Rd, North Riverside, IL 60546
708.447.5000

Fat Duck Tavern and Grill
7218 W Madison St, Forest Park, IL 60130 • 708.488.1493
fatduckgrill.com

Miller's Ale House
7515 Cermak Rd, North Riverside, IL 60546
708.426.2129
millersalehouse.com

Scratch Kitchen and Lounge
7445 W Madison St, Forest Park, IL 60130 • 708.689.8427
scratchfp.com

Tipsters Village Pub
8839 Cermak Rd, North Riverside, IL 60546
708.447.4020
tipstersvillagepub.com

QUICK EATS

Al's Drive In
80 Madison St, Maywood, IL 60153 • 708.344.8660
alsdriveinmaywood.com

Burger King
113 W Roosevelt Rd, Maywood, IL 60153 • 708.681.4141
bk.com

Church's Chicken
600 S 5th Avenue, Maywood, IL 60153 • 708.938.5167
churchs.com

Culver's
6943 W Roosevelt Rd, Berwyn, IL 60402 • 708.788.8000
culvers.com

Dunkin Donuts
1317 S 1st Ave, Maywood, IL 60153 • 708.345.9777
dunkindonuts.com

Lucky Dog
1201 Cermak Rd, Broadview, IL 60155 • 708.345.3500
luckydoghotdog.com

McDonald's
507 W Roosevelt Rd, Maywood, IL 60153 • 708.410.2381
mcdonalds.com

Popeyes Louisiana Kitchen
1019 W Roosevelt Rd, Maywood, IL 60153
708.345.0090
popeyes.com

SANDWICHES

Starship Restaurant
7618 Madison St, Forest Park, IL 60130 • 708.771.3016
starshiprestaurant.com

Submarine Tender
200 Desplaines Ave, Forest Park, IL 60130 • 708.366.4690

Subway
116 Village Sq, Broadview, IL 60155 • 708.450.0222
subway.com

RECREATION

Brookfield Zoo
8400 W 31st St, Brookfield, IL 60513 • 708.688.8000
czs.org

Fred Hampton Aquatic Center
300 Oak St Fred Hampton Way, Maywood, IL 60153
708. 383.5200
westcookymca.org

Forest Park Aquatic Center
7501 Harrison St, Forest Park, IL 60130 • 708.366.750
forestparkpool.org

Maywood Park District
921 S 9th Ave, Maywood, IL 60153 • 708.344.4740
maywoodparkdistrict.org

SALON/SPA

Anointed Hands Salon and Spa
20 S 16th Ave, Maywod, IL 60153 • 708.655.6471

Belezza Latina Salon
319 Lake St, Maywood, IL 60153
708.785.4546

Diamond's African Hair Braiding
1005 S 17th Ave, Maywood, IL 60153 • 708.547.7672
africanhairbraidingdiamonds.com

Hair Cuttery
118 Village Sq, Broadview, IL 60155 • 708.344.8853
haircuttery.com

Randolph Street Barber Shop
201 Marengo, Forest Park, IL 60130 • 708.366.0357

Studio 914 Barber Shop
914 S 5th Ave, Maywood IL 60153 • 708.439.3442
studio-914-barbershop.business.site

Something Special Beauty Supply
901B S. 5th Ave Maywood, IL 60513 • 708.834.4025
info@somethingspecialbeauty.com

Zaina African Hair Braiding
1405 S 18th Ave, Maywood, IL 60153 • 708.539.5438

SERVICES

AA Rental Center
30 N 9th Avenue, Maywood, IL 60153 • 708.343.8110
aarentalcenter.net

Caribe Hand Car Wash

Car Wash USA
801 W Roosevelt Rd, Maywood, IL 60153 • 708.344.0988

Currency Exchange
1000 S 5th Ave, Maywood, IL 6013 • 708.343.2525
assoc-cx.com

Broadview Animal Hospital
2128 S 17th Avenue, Broadview, IL 60155 • 708.344.1909
broadviewveterinarian.com

Edward Hines, Jr. VA Hospital
5000 S 5th Ave, Hines, IL 60141
708.202.8387
hines.va.gov

Helle's Carpet Cleaning
520 S 5th Ave, Maywood, IL 60153 • 708.290.1856

Loyola Family Practice
1211 W Roosevelt Road, Maywood, IL 60153
708.531.5200
lumc.edu

Loyola University Medical Center
2160 S 1st Avenue, Maywood, IL 60153 • 888.584.7888
loyolamedicine.org

Maywood Locksmith
1106 S 1st Avenue, Maywood, IL 60153 • 708.286.5794

Pep Boys Auto Parts and Service
900 Village Sq, Suite A, Broadview, IL 60155 • 708.343.9881
pepboys.com

VIP Courier Service
1209 W Orchard Ave, Maywood, IL 60153 • 773.615.3327
vipcourierserviceinc.com

SHOPPING/MORE

CVS Pharmacy at Target
800 Village Sq, Broadview, IL 60155 • 708.731.5556
cvs.com

Dollar Tree
5000 Village Sq, Broadview, IL 60155 • 708.538.3225
dollartree.com

Marshall's
300 Village Sq, Broadview, IL 60155 • 708.343.9931
marshalls.com

Family Dollar
1019 Madison St, Maywood, IL 60153 • 708.938.2245
familydollar.com

Pet Smart
500 Village Sq, Broadview, IL 60155 • 708.344.2951
petsmart.com

Super Target
800 Village Sq, Broadview, IL 60155 • 708.731.5555
target.com

The Home Depot
700 Village Sq, Broadview, IL 60155 • 708.865.9900
homedepot.com

Walgreen's
1600 W Roosevelt Rd, Broadview, IL 60153
708.343.5323
walgreens.com

Walmart Supercenter
1300 Desplaines Ave, Forest Park, IL 60130 • 708.771.2270
walmart.com

SHOP LOCAL

Maywood Park District

Space Rental Program

Plan your next event at the Park District!
There are spaces for all occasions.

contact:
director.hall@maywoodparkdistrict.org
(708) 344-4740

MOTHER'S DAY
EST 1975
RESTAURANT

8815 W Cermak Rd
North Riverside, IL 60546
708-442-0400

Open 7am – 8:30pm daily

mothersdayrestaurant.com

Starship

Restaurant & Catering

708-771-3016 7618 W. Madison
Forest Park, IL 60130
www.starshiprestaurant.com

Student Organizations

Loyola has hundreds of student orgs that give students a chance to engage with their passion and build commnity

Student Diversity & Multicultural Affairs (SDMA)

The Department of Student Diversity and Multicultural Affairs (SDMA) advances the recognition and appreciation of our diverse community, promotes multicultural education across campus, strives to ensure the retention and success of underrepresented students, and fosters a supportive, inclusive environment for all students, faculty and staff.

Student Activities & Greek Affairs

Student Activities & Greek Affairs (SAGA) offers opportunities for students to connect, learn, and engage beyond the classroom. Through shared experiences students gain a greater sense of self and community to foster positive social change.

Campus Ministry

Rooted in Loyola's Catholic identity and Ignatian tradition, Campus Ministry invites students to reflect on their relationships with themselves, God, and others as they discern an ongoing response of commitment, conscience, and compassion.

Halas Recreation Center

Located in the Damen Student Center, Halas Recreation Center offers a variety of treadmills, elliptical trainers, upright bikes, recumbent bikes, and stair climbers. Halas also features both free weights and has a pool that's 8 lanes, 25-yards, and reaches 7 feet deep. Halas offers a full Group Fitness Schedule including a variety of cardio, toning, kickboxing, yoga, and Pilates classes.

Find More Student Organizations At:
luc.campuslabs.com/engage

TO FEED THE HUNGRY
GIVE DRINK TO THE THIRSTY

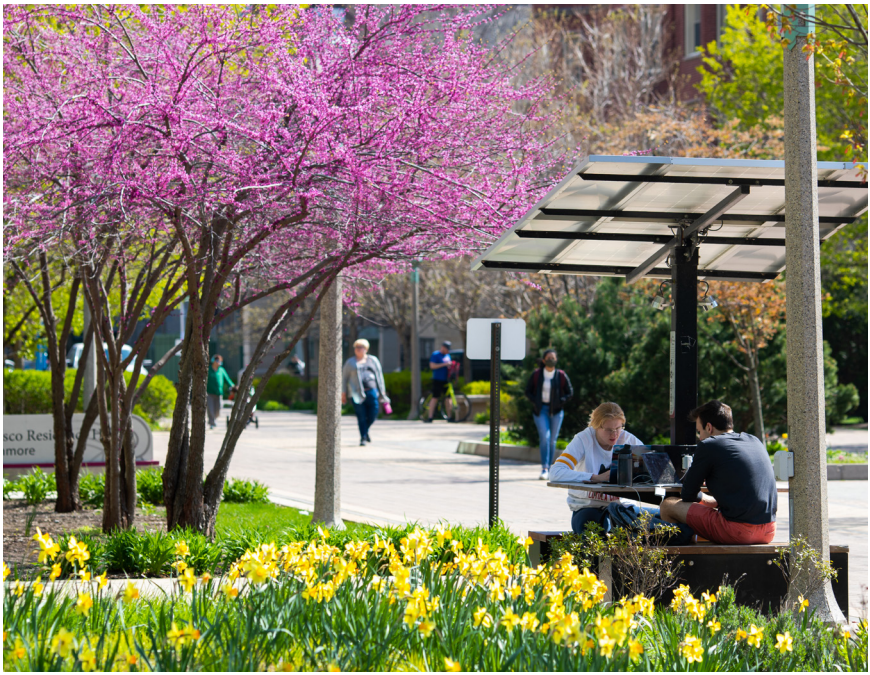

Giordano's®

SHOW VALID STUDENT ID FOR

10% OFF

ANY ORDER FOR DINE-IN OR PICK-UP

USE CODE: 148-355-301

Show your student ID to server or cashier at time of purchase. Not valid with any other offers or promos. Valid at Giordano's in Rogers Park only. Not valid towards tax, delivery charge or gratuity. Not valid towards nationwide frozen shipping, gift cards, merchandise or frozen pizzas.

773.262.1313 • 6836 N SHERIDAN RD • CHICAGO, IL 60626

APARTMENTS

FOR RENT

Steps from Loyola's LSC and WTC

The Sovereign

The Montserrat

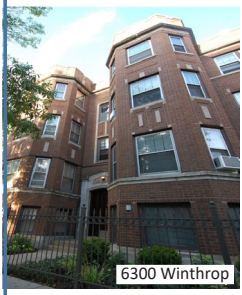
6300 Winthrop

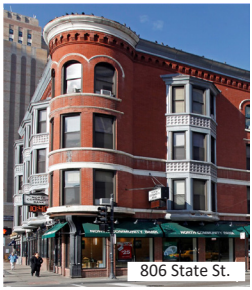
806 State St.

1241 Loyola

1116 Loyola

Scan the QR code for more details about our apartments

Rent With Us

lakeside management X LOYOLA UNIVERSITY CHICAGO 150

CENTRAL LEASING OFFICE

The Sovereign | 1040 W. Granville

Monday-Friday 9am—4pm

(by appointment only)

(773) 274-8001 | LAKESIDEMANAGEMENT.ORG

The Albion

6241 Winthrop